

Positioning for Flood Funding Programs

Northeast Texas Flood Funding Forum

March 6, 2025

MEET THE TEAM



LIZ RANGE-PENDELL

Funding Resources Manager

About Halff's Funding Resources Team

- Collectively more than 100 years of grant experience on our Team
- More than \$1 billion in grant award wins
- Grant administration experience across state and Federal agencies and \$780 million in disaster-related funds
- Highly credentialed and Grant Professional Certified (GPC) staff

PRE-POSITIONING FOR FLOOD FUNDING



DOCUMENT DAMAGES POST-DISASTER

- Use TDEM pSTAT and iSTAT Jurisdiction Portal to submit information on damaged properties, infrastructure, residences, businesses and agricultural losses.
- Upload photos, addresses, dimensions and costs
- <https://pstat.tdem.texas.gov/#pSTATForms>





NFIP FLOOD INSURANCE

- FEMA's Flood Mitigation Assistance (FMA) Top Goal:
 - Reduce and eliminate repeated claims under the National Flood Insurance Program (NFIP)
- Submitting an Application?
 - Submit to FEMA Region 6 a completed Request for NFIP Policy Holder PII form to obtain current NFIP data and determine the number of NFIP-insured properties within project areas.



IDENTIFY PROJECTS



Planning efforts to analyze flood risks and potential mitigation projects can be the first step to successful grant applications



MASTER PLANS

- Stormwater Master Plans
- Drainage Master Plans

REGIONAL FLOOD PLAN

- Identifying projects in regional flood plans can support grant applications for further project identification and design. Only projects in the regional/state flood plan are eligible for FIF.

LOCAL HAZARD MITIGATION PLANS

- Only projects in adopted local hazard mitigation plans are eligible for funding for FEMA programs.

CEDS

- Aligning with regional Comprehensive Economic Development Strategy (CEDS)

ENGINEERING & SCOPING

Preliminary engineering and scoping can help boost competitiveness

1



COST ESTIMATES

Thorough cost estimates developed by civil engineers support viable grant projects

2



BENEFIT COST ANALYSES

BCAs to analyze economic impacts of projects are required in some programs

3

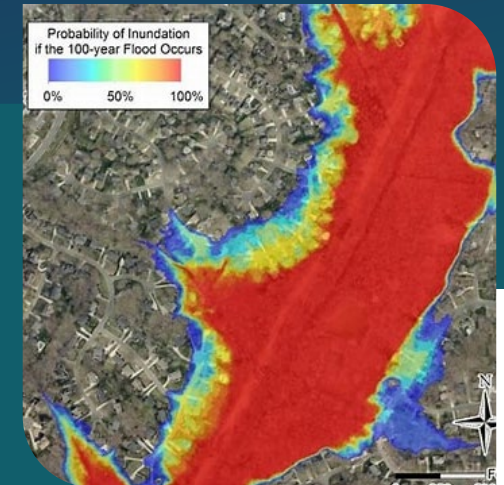

MAPPING / H&H

The more an agency understands about your project, the more competitive it will be

CONTACT AGENCIES

GET TO KNOW
YOUR REPS



FEMA

SHARE
PROJECT INFO



SEEK GUIDANCE

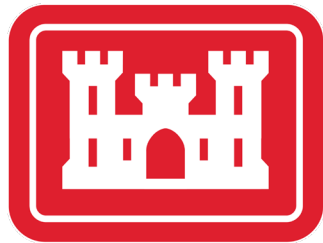

US Army Corps
of Engineers®



PROCUREMENT

- Stay in compliance with rules and regulations critical to funding program and specific to your project, both pre- and post-award
 - Do you need to follow guidance for proper procurement BEFORE application development?
 - Will consultants who support your grant application be precluded from grant-funded design or engineering?
 - Is it okay to work with consultants and follow procurement guidance after application development?



HURRICANE BERYL AND SPRING STORMS

CDBG-DR Allocations

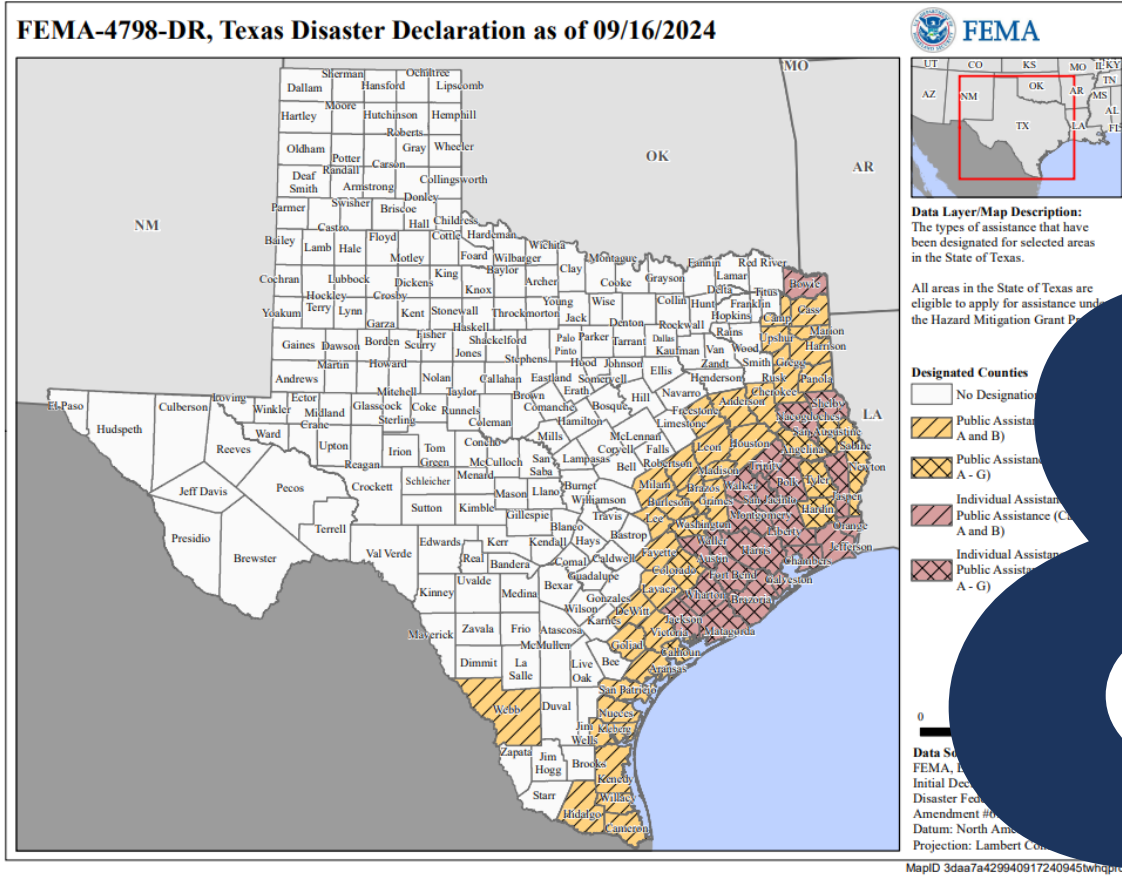

EDA Disaster Supplemental

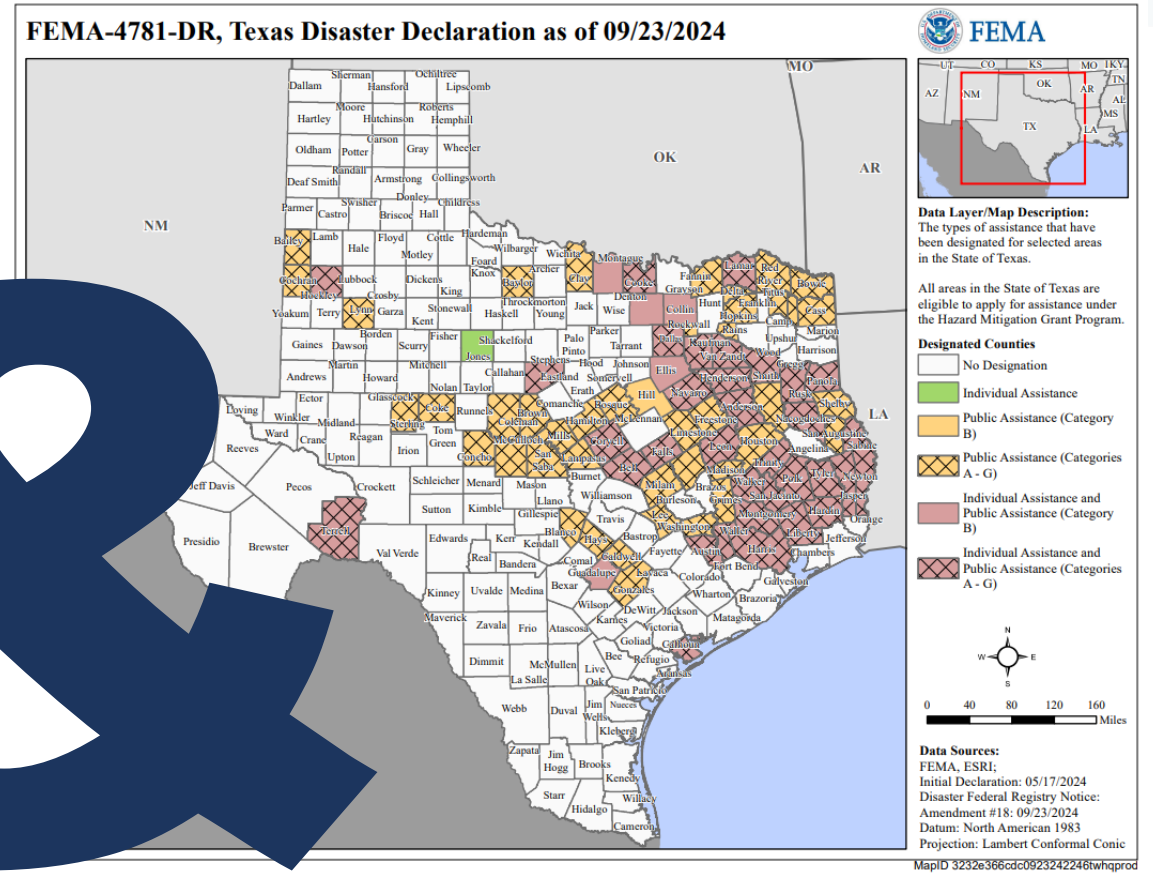

FLOOD INFORMATION CLEARINGHOUSE

[Home](#) [About](#) [Funding Opportunities](#) [Events](#) [Contact](#) [Resources](#)



GET IN TOUCH

Liz Range-Pendell
erangependell@halff.com

512-507-5065
halff.com

CONNECT WITH US. LIKE US. FOLLOW US.



Q&A